

Banyandah - 20 Rednal Street, Mona Vale
Deep Waterfront Villa

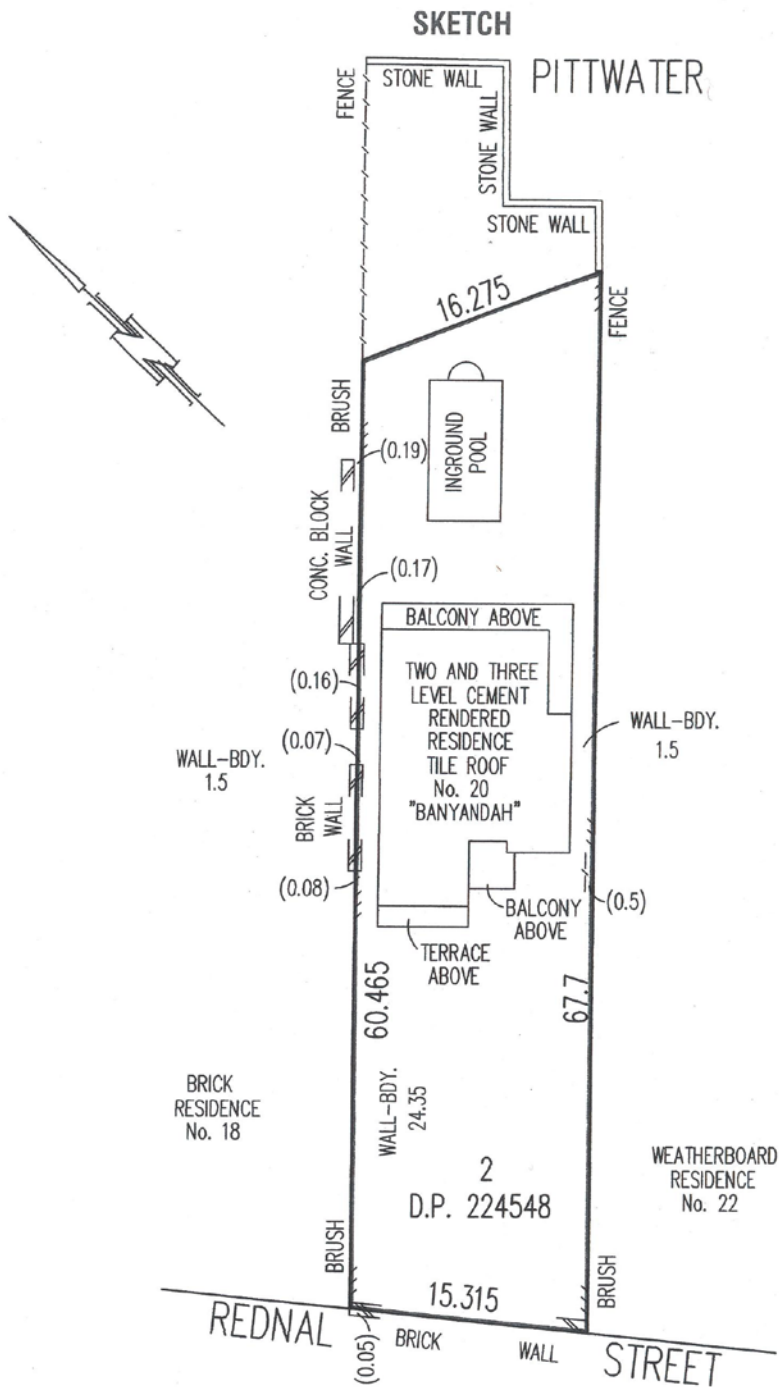

John McDonald Building Services
Per: *Mark Allan*
(Registered Surveyor)

I, ANTHONY S. KELLNER, of John McDonald Building Services Surveyor, registered under the Surveyors' Act, 1929, as amended hereby declare that the survey represented in this plan was made by me in accordance with Regulation 28 of the Survey Practice Regulations, 1990.